

CURVE TABLE

STATION	ANGLE	CHORD	ARC LENGTH	TANGENT	CHORD BEARING
0+00	185.00	47.2842	163.29	509.30207	128.00
0+10	175.00	62.9213	211.84	528.23207	6.31
0+20	175.00	62.9213	211.84	528.23207	118.30
0+30	175.00	71.3752	219.00	474.7717	205.84
0+40	175.00	124.8633	226.68	277.0717	236.00
0+50	175.00	272.0209	243.57	142.63229	30.71
0+60	175.00	500.7527	142.81	142.63229	159.33
0+70	185.00	122.2128	41.08	582.91002	41.01
0+80	175.00	110.4924	338.44	582.91002	208.11
0+90	248.73	174.10	57.55	454.7744	57.44

T OF PORTIONS OF
3", TOGETHER WITH
SITUATED IN THE S.E.
CITY OF PORTLAND,
DA

08. "PARKROSE, BLOCKS
OF N.E. HOLMAN STREET
1 N., R. 2 E., W.M.
Y, OREGON

NE 112TH
(PER NO. 4078)

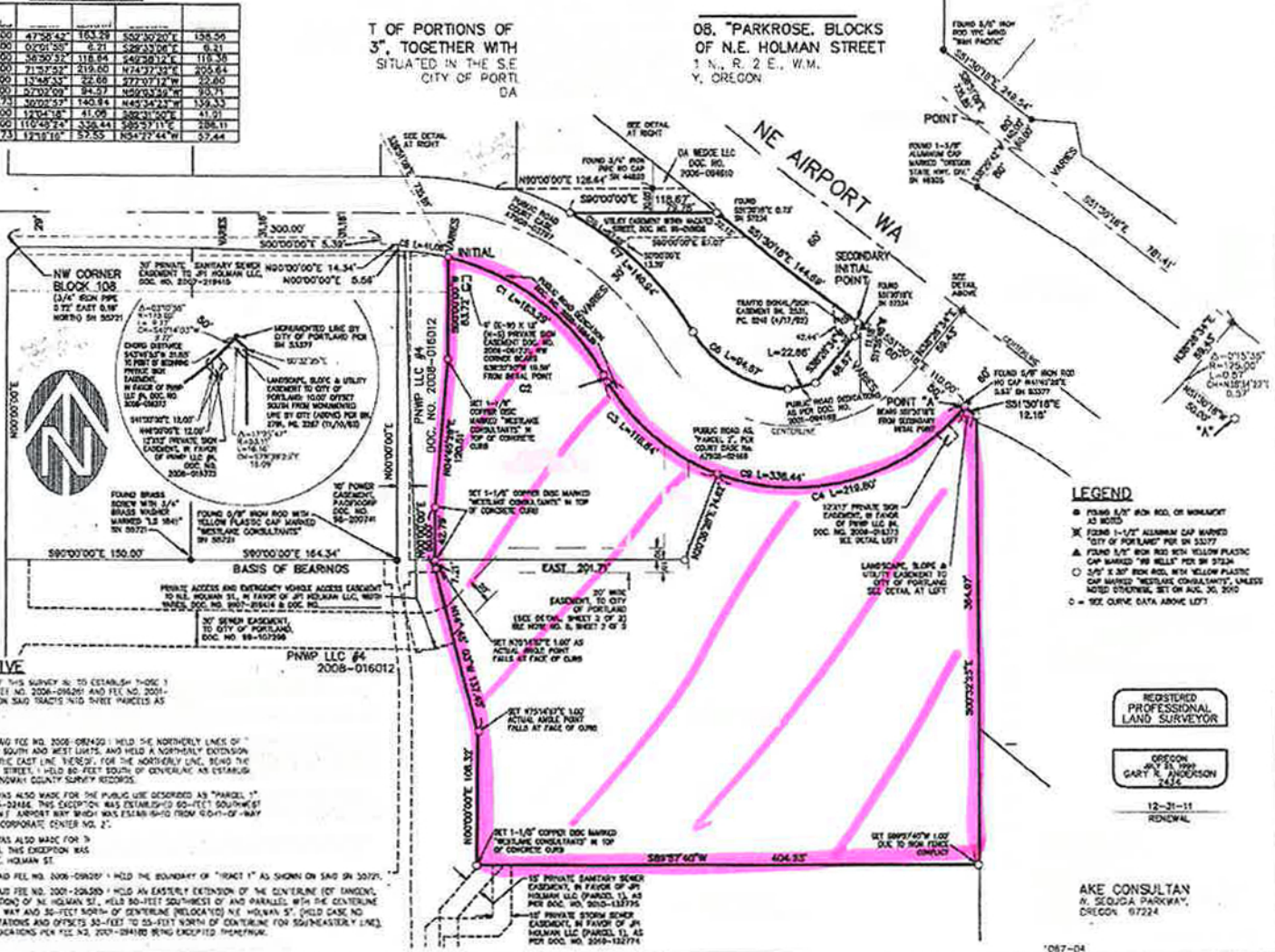

- LEGEND**
- FOUND 1/2" IRON ROD OR MARKING AS NOTED
 - ✕ FOUND 1-1/2" ALUMINUM CAP MARKED "CITY OF PORTLAND" PER BK 33277
 - ▲ FOUND 5/8" IRON ROD WITH YELLOW PLASTIC CAP MARKED "99 HELIX" PER BK 3724
 - 3/4" E 30" IRON ROD WITH YELLOW PLASTIC CAP MARKED "WESTLAKE CONSULTANTS" UNLESS NOTED OTHERWISE, SET ON JUL. 30, 2010
 - = SEE CURVE DATA ABOVE LEFT

REGISTERED
PROFESSIONAL
LAND SURVEYOR

OREGON
JULY 31, 1999
GARY R. ANDERSON
2436

12-31-11
RENEWAL

AKE CONSULTANT
N. SEQUOIA PARKWAY,
OREGON 97224

NARRATIVE

THE PURPOSE OF THIS SURVEY IS TO ESTABLISH THE
2004-082450, FILE NO. 2008-016012 AND FILE NO. 2001-
FAMINGTON SAID TRACTS AND INVERT PARCELS AS

TO ESTABLISH SAID TRACT NO. 2008-082450; HOLD THE NORTHERLY LINE OF "TRACT 1" FOR THE SOUTH AND WEST LINES, AND HOLD A NORTHERLY EXTENSION "TRACT 1" FOR THE EAST LINE. HEREBY, FOR THE NORTHERLY LINE, BEING THE S. E. CORNER OF N.E. HOLMAN STREET, I HOLD 80 FEET SOUTH OF CENTERLINE AS ESTABLISHED IN 37254, MULTNOMAH COUNTY SURVEY RECORDS.

AN EXCEPTION WAS ALSO MADE FOR THE PUBLIC USE DESCRIBED AS "PARCEL 1" CASE NO. A200-03484. THIS EXCEPTION WAS ESTABLISHED 30 FEET SOUTH OF CENTERLINE OF N.E. AIRPORT WAY WHICH WAS ESTABLISHED FROM CORNER OF "WAY INTERNATIONAL CORPORATE CENTER NO. 2".

AN EXCEPTION WAS ALSO MADE FOR 3' DATED 12/19/08. THIS EXCEPTION WAS (RELOCATED) N.E. HOLMAN ST.

TO ESTABLISH SAID TRACT NO. 2008-016012; HOLD THE BOUNDARY OF "TRACT 1" AS SHOWN ON SAID BK 30277.

TO ESTABLISH SAID TRACT NO. 2001-304585; HOLD AN EASTERLY EXTENSION OF THE CENTERLINE (EAST) PORTION OF N.E. HOLMAN ST., HELD 30 FEET SOUTH OF CENTERLINE AND PARALLEL WITH THE CENTERLINE OF N.E. AIRPORT WAY AND 30 FEET SOUTH OF CENTERLINE (RELOCATED) N.E. HOLMAN ST. (FIELD CASE NO. A200-02466 STATIONS AND OFFSETS 30 FEET TO 25 FEET NORTH OF CENTERLINE FOR SOUTHEASTERN LINES, WITH SINGLE SEGMENTS PER FILE NO. 2007-02480 BEING EXCEPTED THEREFROM.